

Product Introduction

Comfortable skin is
worth a lot.
You deserve it.

cutem
Dermacosmetics for sensitive skin

NEW		NEW			
	SPECIAL		SPECIAL	SPECIAL	SPECIAL
	Clioly Botul-Thera lifting gua sha cream		Clioly Botul-Thera lifting mask	Cerabomb cream	Cerabomb first ampoule
	65ml		35ml x 3ea	30ml / 50m	50ml / 100ml

BEST			BEST		BEST
				NMPA	

DAILY | Extremely dry skin, Dry skin, Sensitive skin

Daily wash	Daily moisture skin	Daily ampoule essence	Daily lotion	Daily cream	Daily herb shampoo
300ml	150ml	50ml	180ml	75ml	300ml

* skin moisturizing 59.9% improvement
 * triple cleansing power clinically proven (fine dust, sunscreen, foundation)

** anti-dry triple moisturizing improvement (water loss, surface moisturizing, inner moisturizing)
 * 10 layers and 100 hours of moisturizing durability
 * improved skin soothing from chemical irritation
 * temporary itching relief & redness improvement

※ Please use it only for reference purpose since the content may not follow the guideline of cosmetic advertising. Unauthorized use or reproduction is prohibited.



A - CURE | for acne-prone, oily, combination, neutral skin

A-Cure Purifying Foam Cleanser	A-Cure Purifying Skin Toner	A-Cure Purifying Soothing Cream	A-Cure Purifying Spot Cream 2X
150ml	150ml	50ml	30ml
<ul style="list-style-type: none"> * Acne prone skin relief function * Non-Comedogenic Tested 	<ul style="list-style-type: none"> * Moisturizing persistence for 8 hrs. * Non-Comedogenic Tested 	<ul style="list-style-type: none"> * Non-Comedogenic Tested 	<ul style="list-style-type: none"> * Whitening function * Non-Comedogenic Tested



SPECIAL | for all skin types

WaterfulBarrier Sun Cream	Glow Pink Toning Sun Cream	Mild Zinc Sun Cream	Laser Mask	Post Mask	Velvet Perfume Hand Cream
50ml	50ml	50ml	28ml	25ml	50ml
<ul style="list-style-type: none"> * SPF 50+ PA++++ * Triple functional sunscreen * Eye irritation tested * Moisturizing persistency for 8 hrs. with 10 layers depth * Calming effects of damaged skin due to external irritation (heat) * Improvement of skin temperature (-4.90°C) due to external irritation (heat) * Easy washable tested * Non-Comedogenic Tested 	<ul style="list-style-type: none"> * SPF 50+ PA++++ * Triple functional sunscreen * Improvement of instant radiance in 5 spots on the face * Improvement of instant skin tone(brightness) * Improvement of instant skin texture * Easy washable tested * Non-Comedogenic Tested 	<ul style="list-style-type: none"> * SPF 50+ PA++++ * Non-Comedogenic Tested 	<ul style="list-style-type: none"> * Skin temperature -6°C improvement * Improvement of skin soothing due to mask stimulation * Improved 5 major skin condition (keratins, pores, moisture, elasticity, shine) * Non-Comedogenic Tested 		

※ Please use it only for reference purpose since the content may not follow the guideline of cosmetic advertising. Unauthorized use or reproduction is prohibited.

Best Product Clioly Lifting

The ultimate lifting that powerfully lifts up a sagging face!

#3minutes guasha cream #lifting mask

Cutem Clioly Lifting Line is a combination of the Botul-thera Complex containing Medipep-6PN, a new material developed by SkinMed, and the Gua Sha applicator and compression bandage that contain the touch and know-how of experts, allowing you to experience professional care at home.

With just one use, it powerfully lifts up sagging skin due to the traces of time, completing a smooth and beautiful facial line.

- Botox alternative peptide
- Full face lifting
- Just 3 minutes use
- Can be used on all areas
- Swelling Improvement
- Blood circulation, Complexion improvement





CliolyBotul-Thera Lifting Gua Sha Cream

The ultimate lifting that powerfully lifts up a sagging face!
#3minutes guasha cream #Botox alternative new material #Hand massage

65ml

[Sensitive skin irritation test completed]
[Skin irritation test completed]

Dual functional cosmetics for whitening and wrinkle improvement

clioly line

1. The Botul-Thera Complex™, containing the new Medipep-6PN developed by SkinMed, is a lifting-specialized peptide complex that helps to lift sagging and drooping skin, creating a more defined facial contour.
2. The all-in-one cream, equipped with an ergonomic guasha applicator that incorporates the techniques and expertise of lifting-specialized estheticians, enables professional meridian lifting care at home.
3. With just 3 minutes of easy use, it helps with lifting, elasticity, and wrinkle improvement not only on the face but also on the neck, and its 24-hour lifting effect has been confirmed through clinical trials.
4. It contains a high concentration of panthenol, making it safe for sensitive skin, and is enriched with skin-friendly ingredients such as pumpkin extract and jojoba seed oil, which help provide a gentle and comfortable guasha massage care.

CliolyBotul-Thera Lifting Mask

The ultimate lifting that powerfully lifts up sagging face!
 #Lifting mask #Double chin, gone in an instant."

35ml * 3

[Sensitiveskin irritation test completed]
 [Skin irritation test completed]

Dualfunctionalcosmeticsfor whitening and wrinkle improvement



1. Botul-theraComplex™, containing the new material Medipep-6PN developed by Skinmed, is a lifting-specialized ingredient that helps powerfully lift sagging and drooping skin, creating a sharp and defined facial contour.

2. With an elastic compression bandage, this product focuses on lifting the lower face, especially targeting concerns like double chin and sagging skin, allowing you to easily manage lifting at home.

3. Contains elastin, hyaluronic acid, and human-like collagen to firm up the skin base, and the creamy, nutritious formula keeps dry skin moist and elastic.

4. With just a single use, this mask instantly lifts sagging facial skin, improving double chin and cheek fat. It is a two-in-one functional mask with a low-irritation formula, making it safe for sensitive skin to use with confidence.

Cerabomb Cream Development Background

—— SKINMED specialist's decision for sensitive skin who met on the field!

“Ceramide high content product,
it's difficult to make, but necessarily needed. “

For the past years, I have studied skin diseases at university, met patients who are suffering from dryness every day, listened to their concerns and pain, and tried to improve it together.

Healthy skin starts from the healthy skin barrier.
'Ceramide' is a necessary ingredient to have a healthy skin barrier.
But containing high content of ceramide into a product is very difficult to maintain stability of formulation, good feeling of use, and low price. Therefore, most of the products contains 0.0001% of ceramide or 1%

SKINMED studied several years to make a high content of ceramide product;
finally, we succeeded to contain a high content of ceramide.
As a result, Cerabomb cream was created.

“

If ceramide increases in weakened skin,
the skin barrier gets firm and strong
in order to make a healthy skin.



From CTO 이중훈

CERABOMB CREAM

NMPA

A truly rich of ceramide, 6% of next generation long chain ceramide!
#Cerabomb#Household Cream for all skin types
that need soothing and moisturizing cream.

30ml | 50ml
[Non-Comedogenic Tested]
[Dermatologist Tested]
[Dermatologist Tested for Sensitive Skin]



1. Contains 10 % of effective ingredients for improving skin barrier with 3:1:1* moisture ratio for sensitive and dry skin!

* Ceramide, cholesterol, fatty acid

2. Cerabomb cream that contains 6 % of patented* long chain ceramide provides healthy and moisturizing skin improvement with instant soothing.

*Patent No.: 10-1816019

3. It helps to restore comfortable balance by improving pH of sensitive skin.

4. With moisturizing and fresh butter texture, which is an evidence of Ceramide high content, can be used for all skin types in 4 seasons since it finishes softly without stickiness.

5. It soothes the irritated skin to comfortable by containing Centella Asiatica Extract.



Pre-experience team's
before & after using
cerabombcream
for 1st to 4th weeks

※ Please use it only for reference purpose since the content may not follow the guideline of cosmetic advertising. Unauthorized use or reproduction is prohibited.



CERABOMB FIRST AMPOULE

NMPA

1% of long chain ceramide and whitening ingredients meet to create glowing skin!
Quit worrying about moisture, whitening, freckle with an ampoule!

Brightening · Wrinkle Improvement Function

50ml | 100ml
[Dermatologist Tested for Sensitive Skin]
[Dermatologist Tested]

1. With high content of ceramide and whitening ingredients solves moisture, whitening, and freckles at once with the illuminating ampoule.
2. Enriched ceramide ampoule containing 1% of patented ceramides in a 3:1:1 moisturizing ratio with cholesterol and fatty acids to strengthen the skin barrier and keeps skin moist and transparency skin from the inside.
3. Provides excellent brightening effects such as improvement of melanin, freckles, and pigmentation with once use with synergy effect of Niacinamide and Kakadu Plum Extract, which is the best of Vitamin C.
4. All-in-one ampoule that contains toner-ampoule-lotion functions in one, and it is used first step after washing face to care for your skin from skin texture to whitening and moisturizing.
5. The close-fitting water texture with high ceramide content, created with our proprietary technology, adheres lightly to the skin to supply nutrients and finishes smoothly and non sticky.



Before use



Day 1 of use



Day 3 of use

Before & After
of the trial group that using
CerabombFirst Ampoule
from the 3rd to the 14th day.



Before use



Day 3 of use



Day 7 of use



Before Use



Day 14 of use

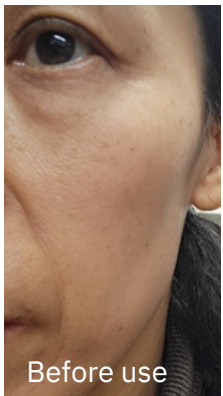

Before use



Day 7 of use

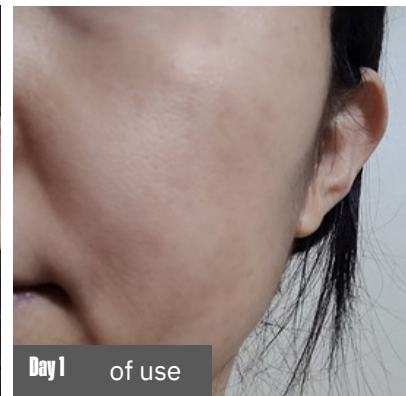

Day 1 of use



Day 7 of use

Started with brightening ampoule that restores the true illumination inside of the skin
CerabombPart.2 | CerabombFirst Ampoule

※ Please use it only for reference purpose since the content may not follow the guideline of cosmetic advertising.
Unauthorized use or reproduction is prohibited.

Daily line

1/ Focused on moisturizing barrier care

Liposomizing ceramide, which is skin-friendly and accounts for 50% of the skin barrier lipid, increases the skin absorption rate to quickly improve the sensitive and damaged skin barrier and suppress moisture evaporation to soften and moisturize the skin suffering from dryness.

2/ Different levels of soothing and regenerating care

6 types of peptides, which are excellent in skin recovery, regenerates the damaged skin to be elastic and plant derived ingredients such as Portulaca Oleracea Extract and Houttuynia Cordata Extract quickly soothe and provide nutrition for a healthy skin.

3/ Genuine safe care prescribed for sensitive skin

All skin types can use with confidence since this product has been proven to be 0.00% non-irritating in the sensitive skin irritation test and skin irritation test, also it is a line that has been prescribed customizing with ingredients that are essential for sensitive skin.



아토피 피부염 환자에 적용한 글루칸과 세라마이드 제제의 유효성 및 안전성에 대한 연구

유창선¹ · 김선희 · 김주덕

숙명여자대학교 원경대학원 향장미용전공

A Study of the Safety & Effect of Products Containing Ceramide, Glucan for Atopic Dermatitis

Human skin acts as a barrier to physical and chemical irritation from the external environment, but the skin of atopic dermatitis patients has reduced a function of skin barrier and moisture retention in the stratum corneum and according to the recent studies have shown that the cause of this disorder is due to a decrease in ceramide.

Graduate

요약 아토피

그리고 개인적 혹은 가족적인 병력을 가진 특히 유전적 소인을 보이는 질환으로 심한 가려움증과 건조증 등을 동반하는 일종의 제발성, 만성적 알레르기성 습진을 말한다. 그 유병률은 매우 흔하여 어린이의 약 9~12%에서 발생한다. 그러나 최근에는 사회, 자연환경의 변화와 음식문화의 변화, 삶의 방식의 변화에 의해서 계속 증가하는 추세를 보이고 있다. 인간의 피부는 외부 환경으로부터의 물리적, 화학적 자극에 대한 방어기능의 역할을 하는데 아토피 피부염 환자의 피부는 각질층에서의 피부 장벽기능 및 수분유지 기능이 감소되어 있고 이러한 기능 장애의 원인으로 최근 연구에 의하면 세라마이드의 감소에 따른 것으로 밝혀지고 있다. 세라마이드는 스펅고신에 지방산이 연결되어 있는 구조를 가지고 있는 스펅고 지질의 일종이다. 세라마이드는 피부 각질층을 구성하는 각질세포간 지질 중 약 40%를 차지하며, 수분 증발을 억제하는 지질 방어막 역할과 각질층의 정연한 구조를 유지하게 하는 기능을 가지고 있다. 피부 각질층은 각화된 세포가 벽돌모양의 다층 구조로 구성되어 있으며 이러한 각화세포는 세라마이드, 콜레스테롤, 유리지방산에 의해 견고히 결합되어 있다. 따라서 이 세라마이드가 함유된 크림이나 연고를 아토피 피부염 환자에 도포함으로써 환자의 피부 장벽기능의 복구에 도움을 주어 아토피 피부염을 치료할 수 있다는 보고가 있다. 본 연구는 아토피 피부염 전용화장품으로서 아토피 피부에서 피부장벽을 복구하는데 기여한다고 증명된 각질 세포간 지질 성분들(세라마이드, 콜레스테롤, 유리지방산)을 포함하는 유역제와 피부 면역조절과 항 염증 효과가 있다고 보고된 베타글루칸, 신이화 추출물, 감초 추출물 등을 포함하는 세럼형태의 액상제품으로 구성된 두 가지 제품을 아토피 피부염 환자에게 도포하게 하여 그 제품의 안전성과 유효성을 확인하여 보았다. 그리고 그 제품이 새로운 시장인 아토피 피부염 전용 보습화장품으로서의 시장진입 가능성을 확인하여 보았다.

Dry and sensitive skin occurs due to a decrease in ceramide, and it's been revealing through varieties of thesis.

Especially, the body content of ceramide decreases with age; therefore, the moisture protection of the skin decreases, and you can feel the skin getting dry more and more.

Ceramide care is essential for healthy skin.

Daily line

for sensitive and dry skin

Main Ingredient

liposomal ceramide x 6 peptides

daily line



Patent* liposome ceramide

*Patent No. 10-0824958



1. By preventing moisture evaporation, it provides and keeps moisturizing skin
2. Protects the skin from the external stimulus.

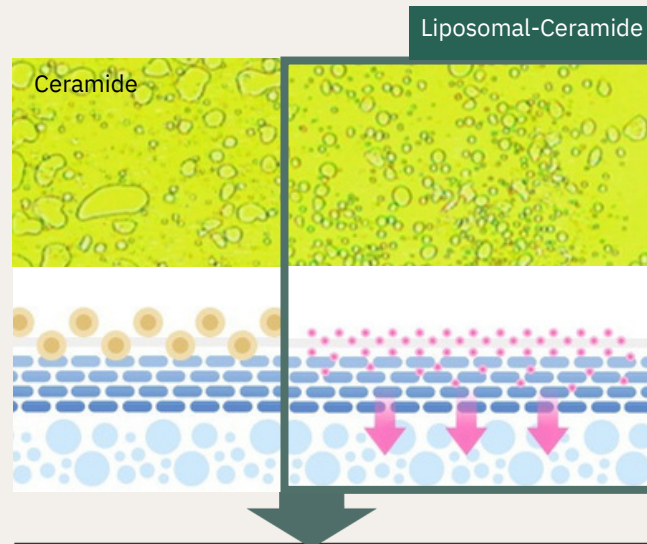

By liposomizing the ceramide with large particles, the absorption rate of the skin is increased to further enhance the efficacy effect.

6 different peptides Which is protein that the skin eat

Peptide is a protein that is a collection of amino acids, which is small in molecular size, absorbs well into the skin, and acts as a signal to command the body.

Palmitoylpentapeptide-4	Skin elasticity, Moisture
Palmitoyltriptide-1	Collagen synthesis, Enhance elasticity
Hexapeptide-9	Skin regeneration
Acetylhexapeptide-8	Collagen & Elastin damage suppression
Triptide-1	Skin Conditioning
Coppertriptide-1	Reinforce skin barrier, Wrinkle improvement

Daily Wash

Hypoallergenic cleanser for born to be dry / sensitive skin
Deep moisturizing cleanser that removes and fills up

300ml
[Dermatologist Tested]
[Dermatologist Tested for Sensitive Skin]



1. Moisturizing cleanser designed for born to be dry/sensitive skin
2. It is a moisturizing cleanser that increases the moisture of the skin with only cleansing with 59.9% moisture improvement rate and it makes dry and sensitive skin feel comfortable.
3. Clearly removes make up and skin waste products with mild but powerful triple detergency(sunscreen, foundations, fine dust) which has been validated through the human body application test
4. It contains natural derived surfactants to lower skin irritation and pH 5.0~6.0 sub-acidic texture, which is similar to healthy skin, helps cleansing without irritation to make skin barrier healthy.
5. It can be use for face and for sensitive body with 300ml large capacity.

Daily Moisture Skin

Starts with fresh & deep moisturizing for dry/sensitive skin
Deep moisturizing, Essence moisture skin

150ml
[Dermatologist Tested]
[Dermatologist Tested for Sensitive Skin]



1. Deep moisture skin designed for born to be dry/sensitive skin

2. Fresh feeling of toner and moisturizing feeling of essence combined into a watery essence texture to provide deep moisture and fresh feeling to the sensitive/dry skin.

3. Patented liposome ceramide x peptide reinforce the damaged skin barrier to train skin core to make healthy and comfortable skin.

4. Aloe Barbadensis Leaf Extract and 7 types of plant derived extracts which are excellent in soothing helps to soothe irritated skin, panthenol and moisturizing ingredient has found in the sea provides deep moisture to the dry skin to make moisture skin.



for sensitive **cutem**

Daily Ampoule Essence

First soothing solution for dry/sensitive skin
High concentrated core ampule essence

50ml
[Dermatologist Tested]
[Dermatologist Tested for Sensitive Skin]

1. High concentrated core essence has designed for born to be dry/sensitive skin
2. It is developed as a highly concentrated but light and fresh formulation so that sensitive skin can be used without burden, it absorbs quickly into the skin and makes the irritated skin comfortable.
3. Patented liposome ceramide x 6 different peptides strengthens skin core to make elastic and healthy skin from the inside of the skin.
4. 8 types of plant derived extracts quickly soothe the irritated skin, and it takes care of the moisture barrier.

daily line



Daily Lotion

Absolute moisturizing care for dry/sensitive skin
High concentrated moisturizer

180ml
[Dermatologist Tested]
[Dermatologist Tested for Sensitive Skin]

1. High concentrated moisturizer designed for born to be dry/sensitive skin
2. It contains patented liposomal ceramide and 6 peptides to absorb effectively to the sensitive skin without burden in order to reinforce the skin barrier and makes healthy skin.
3. 6 types of plant extracts and 3 types of plant oil derived from nature soothes skin and create a moisture barrier to make skin moisture and feel comfortable.
4. Hypoallergenic formulation softly adheres to the sensitive skin, and it can be use for face and body with quick absorption without stickiness.

daily line



Daily Cream

NMPA

daily line

For dry / sensitive skin

Patent Long Chain Ceramide X 6 different peptides provide

#soothing cream #deep moisturizing cream

75ml

[Dermatologist Tested]

[Dermatologist Tested for Sensitive Skin]

1. #Deep moisturizing cream designed for naturally dry / sensitive skin

It is a cutem Best Seller that dry and sensitive skins has loved for 10years

2. Key ingredient for healthy skin, contain patent long chain ceramide!

The ceramide, which is insufficient for sensitive skin, has been developed with mixture of CCF in ratio 3:1:1 to increase the absorption and patent long chain ceramide covers the skin barrier more tightly to restore the weakened skin.

3. It contains 6 different peptides which reinforces the skin natural power!

Peptide, which is protein that the skin eat, provides energy and vitality to the skin in order to reinforce skin natural power and train skin core to make elastic and healthy skin.

4. Feel the changed skin in 2 weeks, effectiveness validated by human application test!

-Triple moisturizing: Improvement of TEWL, outside & inside moisturizing in arid area

-Soothing: Improvement of skin soothing, relieves redness and temporarily relieves itchiness

-Reinforce skin core: Reinforce skin barrier in arid area but also in general environment

5. Soft cream cheese texture

Compared to the soft rubbing, the texture adheres to the skin and feels rich and nutritious.

Moreover, it feels fresh and moisturize without stickiness after use.

cutem

Daily Herb Shampoo

It contains plant derived soothing ingredients for sensitive scalp
Solution for healthy scalp

300ml
[Dermatologist Tested]
[Dermatologist Tested for Sensitive Skin]



1. Soothing scalp shampoo for sensitive and damaged scalp due to irritation
2. It is a sub acidic shampoo which contains plant derived surfactants to lower the irritation on the scalp and protects the moisture to maintain health scalp condition.
3. It contains Tea Tree Leaf Extract, Tea Tree Leaf Oil to make clean and fresh scalp also contains 7 types of plant derived extracts which are excellent in soothing to make comfortable scalp.



A-Cure line

1/ Sebum control care focused on the essence of Acne

Unlike the products that peel off the surface of skin or exert a soothing effect, it focuses on the sebum control which is the fundamental control method of acne, to treat acne and troubles reliably and effectively by containing owned proprietary AconomicsComplex which is discovered through research.

2/ Instant soothing care

Balancing oil ·moisture for healthy skin by filling moisture that skin is need and soothes the irritated skin by containing plant derived ingredients such as Centella Asiatica Extract, Portulaca Oleracea Extract, etc.which are effective insoothing.

3/ The foundation of healthy skin, moisturizing care

It forms a moisture barrier to keep the skin moist with out drying out,making it healthy and clear by providing excellent moisturizing effect to protect the skin in an environment prone to troubles due to dryness.

A-Cure Purifying 3 Step

For sensitive and troubled skin
#3 step Triple-P routine

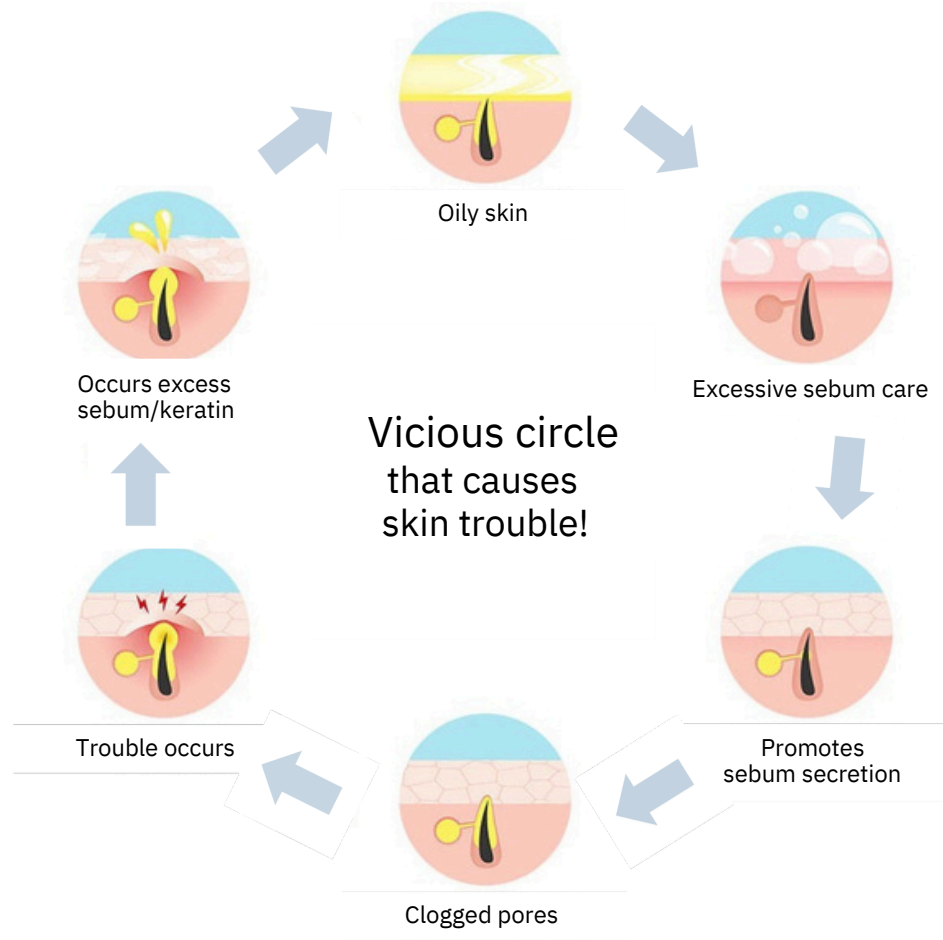

Did you know that excessive cleansing and sebum care due to skin trouble and excess sebum can cause skin trouble?

Sebum and moisture care

Can transform your skin into a healthy environment that is difficult to cause trouble.

A-Cure Purifying 3 Step

Main Ingredient SKINMED's proprietary ingredient

Acnomics Complex

a-cure purifying

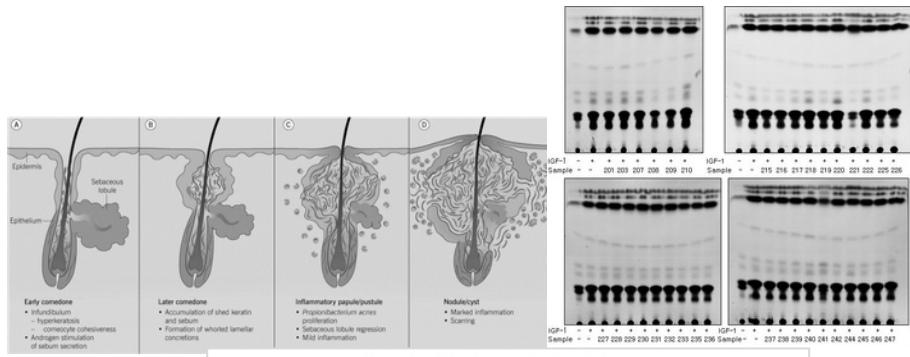

Improve skin condition

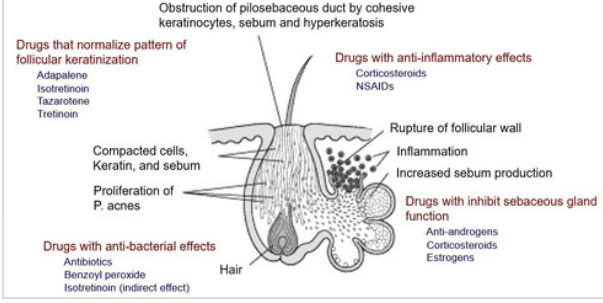

Acnomics Complex

It is an independent ingredient, which is composed of oriental herbal extracts discovered by SKINMED, cares the causes of skin troubles step by step to present fresh and light skin condition.

* Limited to the characteristics of ingredients

SKINMED's proprietary complex AcnomicsComplex, which is developed by researching causes of skin troubles, specialized in trouble care through improvement of skin environment and contains in all A-Cure Purifying line.



for sensitive **cutem**

A-Cure Purifying 1 Step — A-Cure Purifying Foam Cleanser

Pore deep cleansing

150ml

- | Acne skin relief function |
- | Non-Comedogenic Tested |
- | Dermatologist Tested |
- | Dermatologist Tested for Sensitive Skin |

a-cure purifying

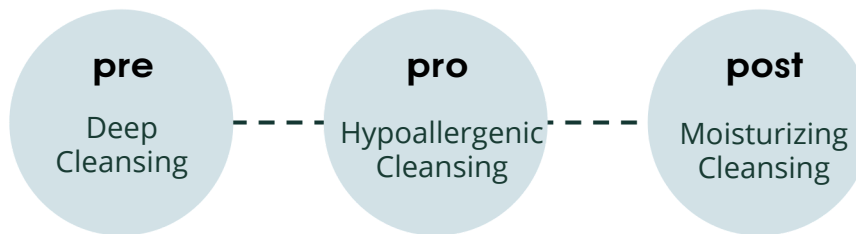

1. 3in1 perfect deep cleansing

It contains salicylic acid and plant derived surfactant to make a clean skin by deep cleansing the skin waste products inside of the pores, sebum and dead skins.

2. Fresh but moist cleansing

After deep cleansing, N.M.F glycerin and 9 plant derived oils provide nutrition and moisture to skin that is prone to dryness, making it moist without dryness.

3. Soft and dense microbubble

High concentrated multi layered bubble cleanser softly adheres to the skin to removes skin waste products in between skin to make fresh and clean skin.



texture

Cream Type

A-Cure Purifying 2 Step

A-Cure Purifying Skin Toner
Fresh pore cleansing toner

150ml

| Non-Comedogenic Tested |

| Dermatologist Tested |

| Dermatologist Tested for Sensitive Skin |



A-Cure Purifying
Skin Toner

for sensitive cutem



1. Cleanse excess sebum and oil

After cleansing, wipes out the residue of sebum and oil – smooth and fresh skin.

2. Moisturizing soothing care

It contains Centella Asiatica extract, panthenol, and allantoin to soothe the skin that needs calming due to irritation and trouble while cleansing the face and provide immediate moisture to make the skin moist without dryness.

3. Powerful moisturizing persistence for 8 hours

It contains 6 different plant derived oils to prevent moisture evaporation and forms a moisture barrier to keep dry skin moist.

*Proved moisturizing persistence for 8 hours through human body application test



texture

Transparent liquid type



**a-cure
purifying
soothing cream**

for sensitive **cutem**

A-Cure Purifying 3 Step — A-Cure Purifying Soothing Cream

Moisture soothing cream

50ml

| Non-Comedogenic Tested |

| Dermatologist Tested |

| Dermatologist Tested for Sensitive Skin |

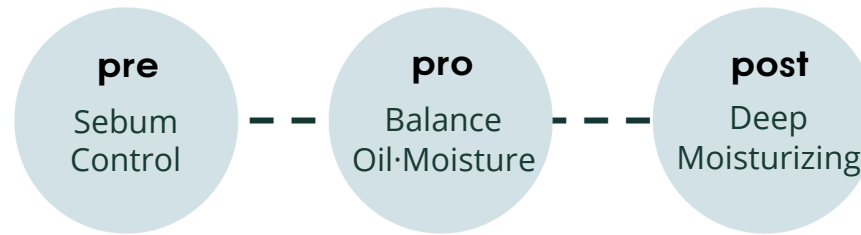

1. Excess sebum and oil control

It creates a refreshing and healthy skin environment by controlling sebum on the skin that is easily oily due to excessive sebum and oil.

2. Comfortable and moisturizing skin balance

It contains Centella Asiatica Extract and Calamine that are effective in soothing to soothe sensitive skin and provides moisture to make moisture and comfortable skin.

3. Deep moisturizing care that doesn't give skin a chance to dry

If both troubled and oily skin does not protect the moisture, it produces excessive sebum in order to protect the skin; therefore, moisturizing care is very important. Fresh and light moisture barrier that does not give a burden helps to maintain moisturizing skin.



texture

Translucent moisture gel type

a-cure purifying



a-cure
purifying
spot cream 2x

for sensitive **cutem**

A-Cure Purifying Special

A-Cure Purifying Spot Cream 2X

Intensive soothing#Purifying cream

30ml

- | Brightening Function |
- | Non-Comedogenic Tested |
- | Dermatologist Tested |
- | Dermatologist Tested for Sensitive Skin |



1. Make fresh skin by controlling excess sebum

It makes troubled skin fresh and healthy through controlling intensive sebum control due to activated sebum.

2. Rapid soothing with Propolis x Centella Asiatica Extract

Propolis and Centella Asiatica Extract, which are good for soothing and increasing healthiness, soothe irritated skin and helps to restore its' natural power to make clear skin. (Double the content of existing product)

3. Clean and bright skin tone care

Niacinamide, which is an ingredient for whitening as notified by the Ministry of Food and Drug Safety, brightens a dull skin tone and ceramide and panthenol reinforce skin barrier to make moisture skin.

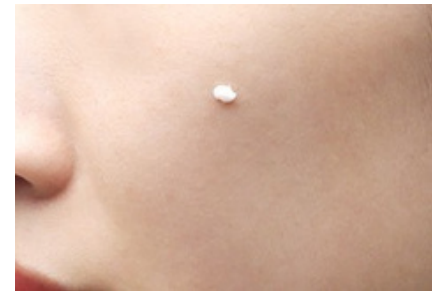

Tip. You can expect a faster calming effect if you apply it frequently.

a-cure purifying

Mild Zinc Sun Cream SPF 50+ PA++++

Mild but powerful UV protection!
Moisturizing sunscreen without white cast

50ml
[Non-Comedogenic Tested]
[Dermatologist Tested for Sensitive Skin]
[Dermatologist Tested]



1. Physical sunscreen's hypoallergenic relief care with Zinc 100%

It is a physical sunscreen developed with 100% zinc oxide, which has the widest UV protection range, sensitive skin can use it with confidence since it reflects UV rays from the surface of the skin. By improving the unique white cast and stiff application of physical sunscreen, it adheres smoothly to the skin and creates a natural skin tone.

2. Dual care that doesn't miss out on both inside & outside of the skin

Blocks UVA and UVB at the same time with powerful SPF50+ / PA++++, which protects the skin from UV rays in daily life, and by containing Ectoin and AQUALICIA, it provides rich moisture to make moisturizing skin.

3. Mild and hypoallergenic formulation that makes the skin comfortable

For the ocean environment, formulation has been made as a reef friendly excluding substances that threaten coral reefs and it contains mild components such as EWG green to make skin feel comfortable without irritation.

Glow Pink Toning Sun Cream SPF 50+ PA++++

Toning sunscreen with pink cream
corrects dull skin and brightens skin tone

50ml

[Triple functionality: Brightening · wrinkle improvement · UV protection]
[Non-Comedogenic Tested]
[Dermatologist Tested for Sensitive Skin]
[Dermatologist Tested]

1. Vibrant pink cream provides a bright and moist pink toning effect

The pink cream contains calamine powder instead of artificial pigment, which is effective in soothing, to soothe irritated skin, and brightens dull skin tone to make a vitality skin.

*Improvement of Instant skin tone(brightness), skin texture human application tested

2. The soft cream texture adheres closely to the skin to creates a dewy glow effect

The cream contains long chain ceramide, cholesterol, and fatty acid in a moisturizing ratio of 3:1:1 and adheres gently to the skin to make moist, healthy, and dewy skin.

*Improvement of instant radiance in 5 points(forehead, cheeks, nose, chin) human application tested

3. A powerful UV protection effect with a mild derma formulation containing dual UV protection ingredients

A smart sunscreen that contains only the advantages of physical and chemical sunscreen helps to maintain skin health with a strong UV blocking effect of SPF 50+ PA++++.

4. Easywashable sunscreen with justonce cleansing

It is an easy washable product that cleanses with a primary cleanser, and it can be easily cleaned without double cleansing, reducing skin stress caused by washing.



for sensitive **cutem**

WaterfulBarrier Sun Cream SPF 50+ PA++++

Moisture sunscreen forms a moisture barrier
like applying moisture cream

50ml

[Triple functionality: Brightening · wrinkle improvement · UV protection]
[Non-Comedogenic Tested]
[Dermatologist Tested for Sensitive Skin]
[Dermatologist Tested]



for sensitive **cutem**

1. Moisture barrier effect like applying moisture cream

Synergy combination of AQUALICIA, 5 types of ceramides and 8 types of hyaluronic acids forms a moisture barrier on dry skin to protect and provide moisture to the sensitive skin to make moisturizing and comfortable skin from the inside out.

* Persistence of moisture for 8 hours, maintain 10 layers of moisture, Soothe irritated skin due to external irritation (heat), improves skin temperature(-4.90°C) human application tested

2. Moisturizing and refreshing lotion texture without stickiness

The refreshing and light lotion texture is quickly absorbed without stickiness, supplying moisture to dry skin and making the skin moisturized without a white cast like as applying skin care.

3. UV protecting effects with mild chemical sunscreen ingredients without burning eyes

Protect skin from UV without irritation by containing mild chemical sunscreen ingredients based on water soluble UV protection ingredients, and all skin types can use without burning eyes*.

* Completed eye irritation test

4. Easy washable sunscreen with just once cleansing

It is an easy washable product that cleanses with a primary cleanser, and it can be easily cleaned without double cleansing, reducing skin stress caused by washing.

Laser Mask

Moisturizing/soothing solution for dry and sensitive skin
After moisturizing care mask

28ml / \2,500
[Dermatologist Tested for Sensitive Skin]
[Dermatologist Tested]

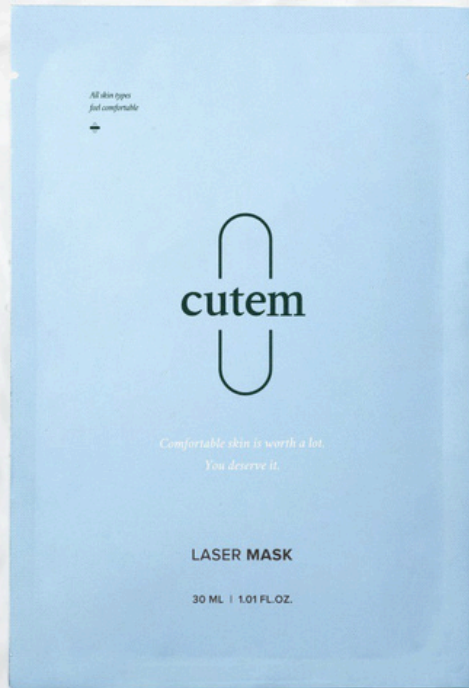

1. Eliminates dryness with moisture barrier of ceramide x hyaluronic acid
Liposomal ceramide and hyaluronic acid, which enhance the skin's ability to protect moisture on its own, gathered to moisturize and smooth dry skin to care for healthy skin.

2. Plant derived soothing ingredients' mild and quick soothing effect
It contains plant derived extracts that are effective in soothing and alleviating skin troubles, which quickly soothes sensitive and irritated skin by external harmful environment.

3. Deep moisturizing, 100% bamboo fiber sheet
Use an eco-friendly bamboo sheet which improves its application to provide deep, rich moisture to dry and sensitive skin and helps to make skin feel comfortable.

for sensitive **cutem**



Post Mask

NMPA

Calming solution for irritated sensitive skin
MSMx5 different CICA's a resting mask

25ml
[Non-Comedogenic Tested]
[Dermatologist Tested for Sensitive Skin]
[Dermatologist Tested]

1. Deep relaxation provided by MSM and 5 types of CICA

By containing MSM, which is effective in soothing skin troubles, and 5 types of CICA, it calms the irritated skin due to external stimuli and harmful environments to restore healthy and clear skin.

2. Instant cooling effect lowers skin temperature by -6°C

The skin temperature rises due to prolonged mask wearing and irritation, providing an immediate cooling effect to the skin in a condition prone to troubles, lowering the average -6°C to improve skin condition, and improving redness by 75.9% to soothe the skin comfortably.

3. 5 major real cleaning effects to restore skin condition!

With just one use, it improves keratins, pores, moisture, gloss, and elasticity to restore skin condition to make healthy and firm skin.

velvet perfume hand cream

for sensitive **cutem**



Velvet Perfume Hand Cream

Scent therapy wraps the exhausted hand skin
with floral scent for all seasons, niche perfume hand cream

50ml / 1.69 FL.OZ.
[Dermatologist Tested]

1. Scent therapy provides cozy relaxation

Provides cozy and warm mood to exhausted hands skin from frequent exposure with the lasts gentle floral scent such as tulip and freesia and musk scent that makes feel comfortable.

2. Extraordinary moisturizing care

Patent long chain Ceramides*, Cholesterol, and Fatty Acid ingredients makes rough and dry hands skin to moist with SKINMED's moisturizing technology. (*Patent No.: 10-1816019)

3. All season's fresh and moisturizing hand cream without residue

The moisturerich cream texture containing plant derived oil ingredients is quickly absorbed without any residue and makes silky hands skin texture like velvet so you can use it without any burden even in summer.

special care

THANK YOU

SKINMED